

GENERAL CONTACT INFORMATION FOR MARYLAND AGENCIES RESPONSIBLE FOR MOTOR CARRIER ACTIVITIES

Maryland State Highway Administration - Motor Carrier Division
Website: www.roads.maryland.gov
Email: MdMotorCarrier@mdot.maryland.gov or haulingpermits@mdot.maryland.gov
Calls for Commercial Vehicle Regulations, Oversize/Overweight Hauling Permits: 1-800-543-4564
Outside Maryland Only: 410-582-6734
Toll Free within Maryland only: 410-582-5650
For Emergency Permits NON business hours, contact the Maryland State Operations Center: 443-984-2195
Baltimore City Permit Office: 410-579-5959

Maryland State Police (MSP) - Commercial Vehicle Enforcement Division (CVED)
Website: www.msp.maryland.gov 410-579-5959
Maryland Transportation Authority Police - Commercial Vehicle Safety Unit (CVSU)
Northern Region: 410-537-1129
Baltimore Metropolitan Area: 410-537-7900
(The above lines are only available M-F 6AM to 10PM)

For emergencies and to provide required schedule notifications (see permits) for police escort across the bridges and tunnels listed below: 410-537-7911

Baltimore Harbor Tunnel (I-895) Francis Scott Key Bridge (I-695)
Fort McHenry Tunnel (I-95) Tydings Bridge (I-95) (MSP)
Bay Bridge (US 50) Hatem Bridge (US 40)
Nice/Middleton Bridge (US 301)

Maryland Department of Transportation - Office of Rail and Intermodal Freight
Website: www.mdot.maryland.gov/soipages/index.aspx?PageId=25 410-865-1332
Motor Vehicle Administration
Website: www.mva.maryland.gov 443-703-2380
General Information: 410-385-4444

Maryland Port Administration
Website: www.mpa.maryland.gov 1-800-638-7519
Toll Free in Maryland Only

Comptroller of Maryland - Fuel Tax Permits
Website: www.marylandtaxes.gov 410-260-7215
For IFTA Decals/Registration

Public Service Commission - For Hire Passenger Carriers
Website: www.psc.state.md.us 410-767-8128

Maryland Department of the Environment - Hazardous Materials Transportation
Website: www.mde.maryland.gov 410-537-3400

E-ZPass Service Center
Website: www.ezpassmd.com 1-888-321-6824
Toll Free

ENVIRONMENTAL ENFORCEMENT PROGRAMS
1) DIESEL EMISSION TESTING PROGRAM
Maryland has a Diesel Emission Testing Program to get smoky trucks off the road. Test failures will receive an equipment repair order/vehicle inspection report.
2) NOISE ABATEMENT PROGRAM
Maryland has a roadside Noise Abatement Program to enforce exhaust systems.

MARYLAND ENGINE IDLING LAW FOR ALL MOTOR VEHICLES
Table with 2 columns: Maximum idling time and Exemptions.
Maximum idling time - 5 min
Fine - Not < \$500.00
Exemptions:
- Traffic conditions or mechanical difficulties
- Heating, cooling, or auxiliary equipment
- Conform to manufacturer's specifications
- Accomplish intended use

WHAT AM I REQUIRED TO DO AFTER HAVING A CRASH?
Maryland law requires the operator of a vehicle involved in a crash to STOP or return immediately to the scene of the crash until the following requirements have been met:
1) Render assistance to, and/or arrange for medical transportation for any person injured.
2) Exchange your name, address, registration number of the vehicle you are driving, and name and address of the insurance carrier to involved parties and the police.
3) Upon request, exhibit your driver's license to the parties and police. If there are no injuries, MOVE VEHICLES OUT OF THE TRAVEL LANES TO THE SIDE OF THE HIGHWAY.

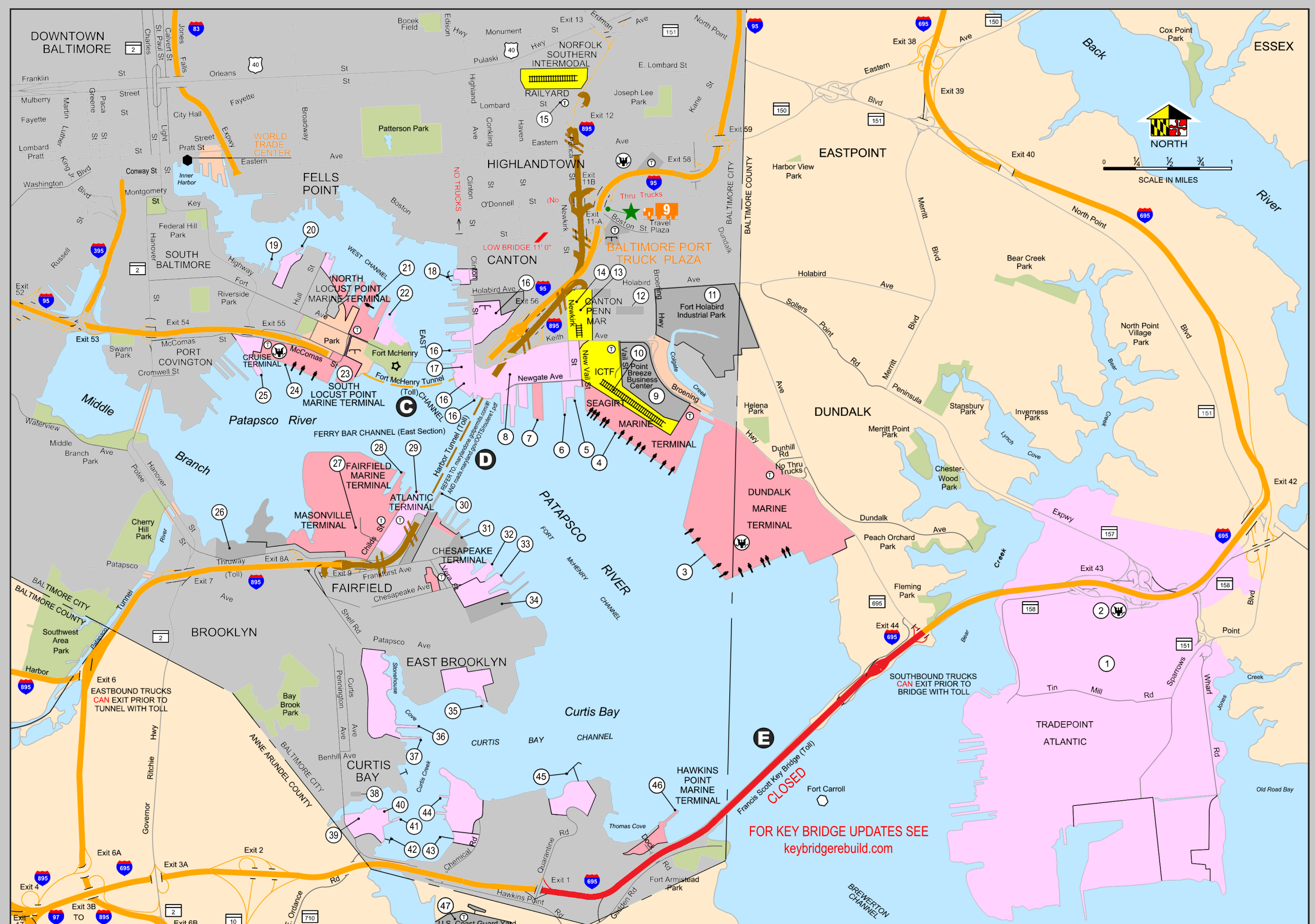

- 1 Tradepoint Atlantic
2 East Coast Warehouse CES
3 Dundalk Marine Terminal (MPA)
4 Seagirt Marine Terminal (MPA/Ports America)
5 Gold Bond Building Products
6 Canton Marine Terminal Pier 13
7 Canton Pier 10/11
8 Consol Energy/CNX Marine Terminal
9 Point Breeze Business Center
10 Intermodal Container Transfer Facility (ICTF) (MPA/Ports America)
11 Fort Holabird Industrial Park
12 Chesapeake Commerce Center (Amazon)
13 Lineage Logistics (Cold Storage)
14 Canton Rail Road (Penn-Mary Yard)
15 Norfolk Southern (Bayview Intermodal Yard)
16 Rukert Terminals Corp. (Clinton Street Offices)
17 Lehigh Portland Cement
18 Petroleum Fuel & Terminals Co. (Apex)
19 General Ship Repair
20 American Sugar Refining (ASR)/Domino Sugar
21 North Locust Point Marine Terminal (MPA)
22 C. Steinweg (Baltimore)
23 South Locust Point Marine Terminal (MPA)
24 Cruise Maryland Terminal
25 SubCom
26 Vulcan Materials Company
27 Masonville Terminal (MPA)
28 Mercedes-Benz Auto Facility
29 Fairfield Marine Terminal (MPA)(Auto Warehousing Corp.)
30 Atlantic Terminal (Amports)
31 NuStar Energy LP
32 Vane Brothers
33 Chesapeake Terminal (Amports)
34 AMPORTS/APS
35 SASOL North America
36 Citgo/Tosco
37 CSX Transportation Chesapeake Bay Piers (Coal)
38 CSX Transportation Chesapeake Bay Shiploader Pier 2 (Coal)
39 Mid States Oil Terminal
40 Bitumar USA
41 Liquid Transfer Terminal, Inc.
42 Amerada Hess Dock
43 BP/Amoco Oil Co. (Curtis Bay Terminal)
44 ARGOS Cement
45 W.R. Grace & Company
46 U.S. Gypsum Dock
47 Hawkins Point Marine Terminal (MPA)
48 Eastalco/Yara North America
49 U.S. Coast Guard Yard
50 South Locust Point Marine Terminal (MPA)
51 U.S. Customs Stations
52 Toll Facilities (see reverse side of map for locations, contact information, and Axle Rates)
53 Ports America - www.pacheseape.com
54 Link to Baltimore City Truck Route Map

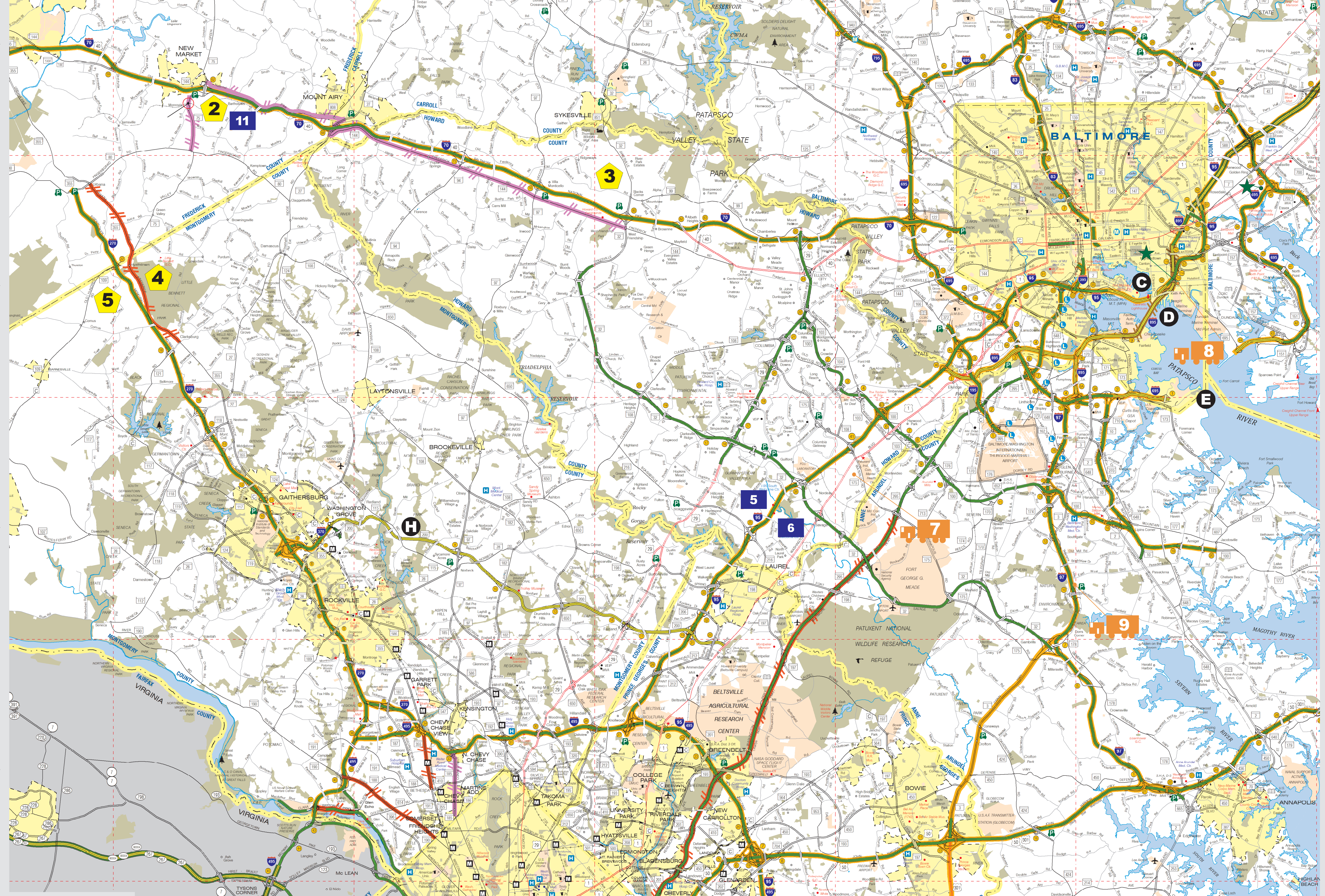

FEDERAL BRIDGE FORMULA FOR MAXIMUM ALLOWABLE GROSS VEHICLE WEIGHT (GVW) & AXLE WEIGHTS
Table with 2 columns: NUMBER OF AXLES and MAXIMUM ALLOWABLE GROSS WEIGHT (IN POUNDS)
Vehicles registered less than 73,000 pounds: 22,400 pounds per axle
Vehicles registered more than 73,000 pounds: 20,000 pounds per axle

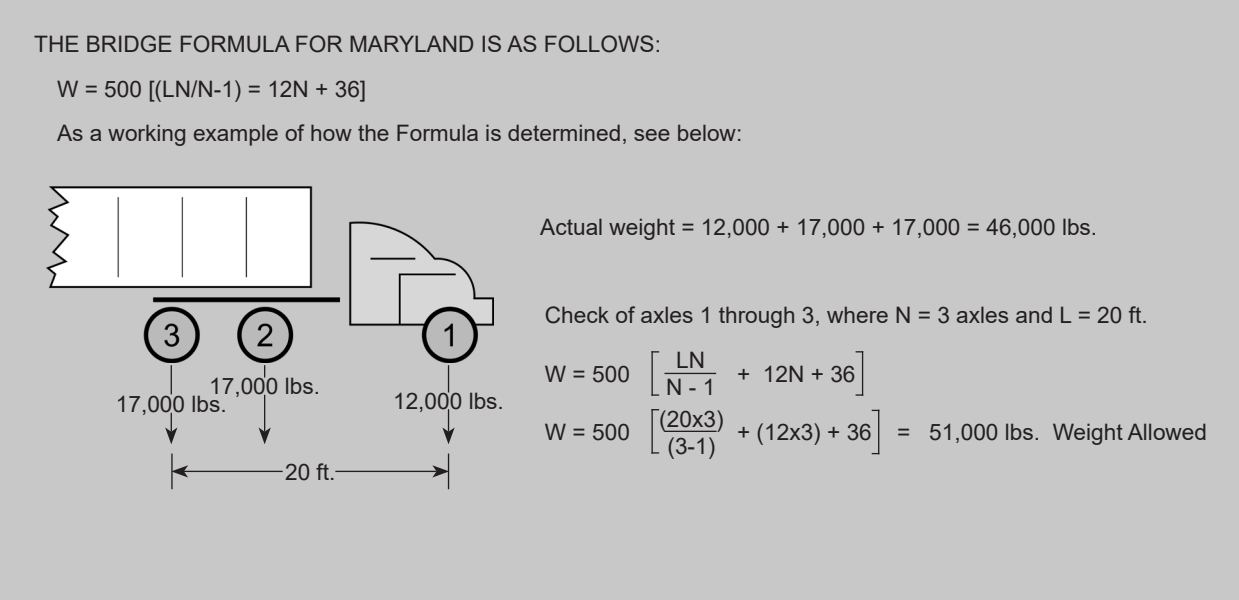

CIVIL RIGHTS UNDER TITLE VI
Commercial vehicle safety in Maryland is enhanced by a comprehensive program of enforcement provided by the partnership of over 20 state and local enforcement agencies conducting inspections, traffic stops, and in-terminal compliance and safety audits.

OVERSIZE OR OVERWEIGHT VEHICLES REQUIRING A HAULING PERMIT
Oversize and/or Overweight Hauling Permits are ONLY AVAILABLE IF YOUR VEHICLE IS CARRYING A NON-DIVISIBLE LOAD AND IT EXCEEDS THE FOLLOWING LIMITS:
WEIGHT: Exceeds the bridge formula for the vehicle or vehicle combination
WIDTH: 102' (8'6")
HEIGHT: 13'6" (see below)
LENGTH: 135' (see below)
INDIVISIBLE LOADS over 70' require a permit. Piling, poles and mill logs require a permit exceeding 75'. Indivisible loads up to 70' may be moved during daylight hours without a permit on a combination vehicle.

SIZE LIMITS
Width: 102' (8'6")
Height: 13'6"
Length: 135'
Single Unit Truck or Bus: 40'
Travel Trailer: 40'
Bus operated on the State Highway or Interstate System: 45'
Cargo carrying power unit in combination with another vehicle: 62'
Truck or tractor-semi-trailer comb. designed for and engaged exclusively to transport autos or boats: 65'
Tractor-semi-trailer (doubles): 28' (each trailer)
Tractor pulling semitrailer exceeding 48' up to 53' in length: 53' (max. trailer length)
Stinger-steer auto/boat transporter: 80'
Saddle-mount or full-mount comb.: 97'
Maxi-cube comb. with 34' semitrailer: 65'

HAULING PERMIT CONDITIONS: (NOT TO EXCEED)
Weight: Single Axle - 27,000 lbs.
Tandem Axle - 54,000 lbs.
For weights of 120,000 lbs. to 150,000 lbs., travel on interstate routes only.
**Weights exceeding these parameters may require an engineering study.
Escorts: Single - more than 13' wide unless manufactured housing unit - more than 85' long, 14'6" high or more (pole vehicle) - more than 60 tons gross weight - construction equipment over 12' wide traveling off the interstate - when weather or road conditions justify the requirement
Two Escort - 14' wide or more including manufactured housing units - 140' long or more traveling a road too narrow to allow other vehicles to pass safely, traveling against traffic that will have to be diverted or stopped - weather or road conditions justify the requirement
POLICE Escort - 16' high, 16' wide, 140' long, 150K GVW
Travel Time: Moves for loads up to and including 150K GVW, 12' wide, 14'6" high, 90' long may move from Monday, 12:01am to Saturday, 12:00pm noon EST. All other loads are one-half hour after sunrise and one-half hour before sunset. NO SUNDAY TRAVEL.

CURFEW: The permittee or user may move any vehicle and load, that together, exceeds 65 tons gross weight or 100' or more in length, or 12' or more in width over I-495 and I-85 (Capital Beltway) or I-695 (Baltimore Beltway) from 9:00am to 3:30pm. If 14' wide or more, 9:00am to 3:30pm on any highway. Maryland has many toll, bridge, and tunnel restrictions. Make sure you contact the toll facility before you make your move. For further information, call the Permit Office, toll-free (within Maryland only) at 1-800-543-4564. Curfew restrictions will be noted on the permit.
For additional information on vehicle size and weight, call: NO SUNDAY TRAVEL.
Maryland Department of Transportation
State Highway Administration
Motor Carrier Division
7491 Connelley Drive
Hanover, MD 21076
(410) 582-5734
(800) 543-4564 (toll-free within Maryland only)
OR
Visit the website at:
roads.maryland.gov/mdotsha/pages/cvo.aspx?did=ahps&PageId=23

MARYLAND STATE POLICE
Table with 3 columns: Barrack, Name, Phone Number
Barrack 'A' Jessup (410) 379-9700
Barrack 'B' Frederick (301) 600-4150
Barrack 'C' Cumberland (301) 729-2101
Barrack 'D' Bel Air (410) 838-4101
Barrack 'E' Salisbury (410) 749-3101
Barrack 'F' North East (410) 996-7800
Barrack 'G' Westminster (410) 386-3000
Barrack 'H' La Plata (301) 392-1200
Barrack 'I' Easton (410) 819-4747
Barrack 'J' Annapolis (410) 267-5800
Barrack 'L' Forestville (301) 669-8100
Barrack 'M' Perryville (410) 537-1150
Barrack 'N' Rockville (301) 424-2101
Barrack 'O' Hagerstown (301) 766-3800
Barrack 'P' Glen Burnie (410) 761-5130
Barrack 'Q' College Park (301) 345-3101
Barrack 'R' Golden Ring (410) 780-2700
Barrack 'S' Centerville (410) 758-1101
Barrack 'T' Leonardtown (301) 475-8955
Barrack 'U' Prince Frederick (410) 535-1400
Barrack 'V' Berlin (410) 614-3101
Barrack 'W' McHenry (301) 387-1101
Barrack 'X' Princess Anne (410) 263-7000
Headquarters Pikesville (410) 653-4200

Traffic and Travel Information At Your Fingertips!
Know before you go!
Live Traffic Cameras, Snow Emergency Plans, Lane Closures, Severe Weather Updates
chart.maryland.gov
MARYLAND DEPARTMENT OF TRANSPORTATION STATE HIGHWAY ADMINISTRATION