©2011

GENERAL HIGHWAY MAP

PRINCE GEORGE'S COUNTY

MARYLAND

POPULATION 863,420 (2010)

PREPARED BY THE

MARYLAND DEPARTMENT OF TRANSPORTATION
STATE HIGHWAY ADMINISTRATION

IN COOPERATION WITH THE

UNITED STATES DEPARTMENT OF TRANSPORTATION
FEDERAL HIGHWAY ADMINISTRATION

MAP SCALE
1:100,000

1 0 1 2 3 4 MILES

1 0 1 2 3 4 5 6 KILOMETERS

PUBLISHED: 2015

LAMBERT CONFORMAL CONIC PROJECTION

THE CULTURAL FEATURES SHOWN ON THIS MAP ARE FOR LOCATING PURPOSES ONLY AND MAY NOT REFLECT ACTUAL CONDITIONS.

THIS MAP WAS CREATED USING MARYLAND STATE PLANE COORDINATE 50,000 FOOT GRID VALUES BASED ON THE 1983 NORTH AMERICAN DATUM (NAD) TICKS.

DIGITAL COPIES OF THIS MAP ARE AVAILABLE FOR PUBLIC USE FROM THE STATE HIGHWAY ADMINISTRATION BY VISITING OUR WEB SITE AT WWW.ROADS.MARYLAND.GOV

DISCLAIMER: THE DATA AND RELATED MATERIALS CONTAINED HEREIN ARE PROVIDED 'AS IS' AND WERE CREATED TO MEET A SPECIFIC BUSINESS NEED OF THE MARYLAND STATE HIGHWAY ADMINISTRATION (SHA). ANY OTHER USE, WHILE NOT PROHIBITED, IS THE SOLE RESPONSIBILITY OF THE USER WHO SHALL ASSUME ALL LIABILITY REGARDING THE FITNESS OF USE OF THE INFORMATION.

LEGEND

HIGHWAY CLASSIFICATION

- Interstate Toll Highway
- Interstate Highway
- U.S. Highway
- State / U.S. Toll Highway
- State Highway
- County Road

RAILROADS

- Standard Tracks with Station/Stop
- Rapid Transit-Inter Urban
- Overpass-Underpass

HIGHWAY DESIGNATION

- 95 Interstate Highway
- 401 U.S. Highway
- 5.0 Mileage Between Arrows
- 25 State Highway
- 23 Interchange Exit

AREA DESIGNATION

- Incorporated City
- Forest, Park, Recreation Area
- Federal, Military Reservation
- Reservation
- State Capital
- County Seat

ROADSIDE CULTURE

- Airport
- Armory
- Camping Facility
- City/Town Hall
- College
- University
- Commuter Station w/Parking
- County Police
- Courthouse
- MD Dept. of Agriculture Farmers Market
- Fire/Rescue
- Garage/SHA/County/Municipal
- Golf Course/Country Club
- Hospital w/24 hour Emergency Room
- Library
- Lighthouse
- Light Rail
- MD Motor Vehicle Administration
- Metro (MTA)
- Metrorail (WMATA)
- Park and Ride
- Post Office
- Prominent Peak w/Elevation
- State Police
- Welcome Center
- Wildlife Area (State)
- Wildlife Area (Federal)

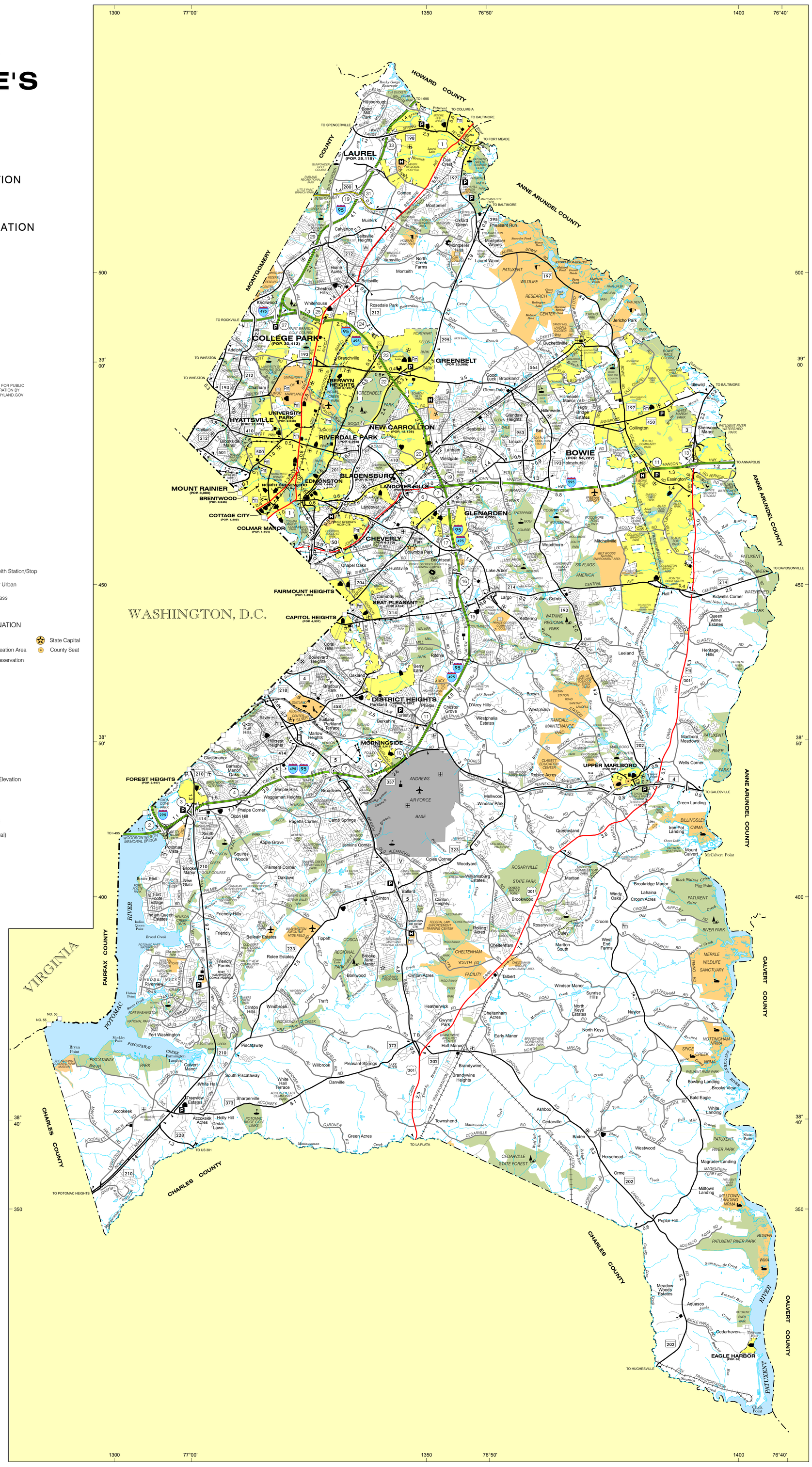

STATEWIDE GRID MAP KEY

	E11B		
	E11D	E12C	
F11A	F11B	F12A	F12B
F11C	F11D	F12C	F12D
G11A	G11B	G12A	G12B
G11C	G11D	G12C	G12D
H11A	H11B	H12A	H12B
H11C	H11D	H12C	H12D
	I12A	I12B	
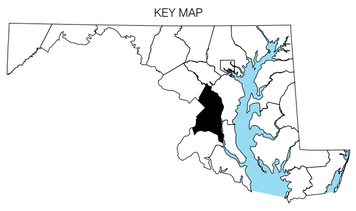
KEY MAP