LOCAL GOVERNMENT DESIGN STARTUP

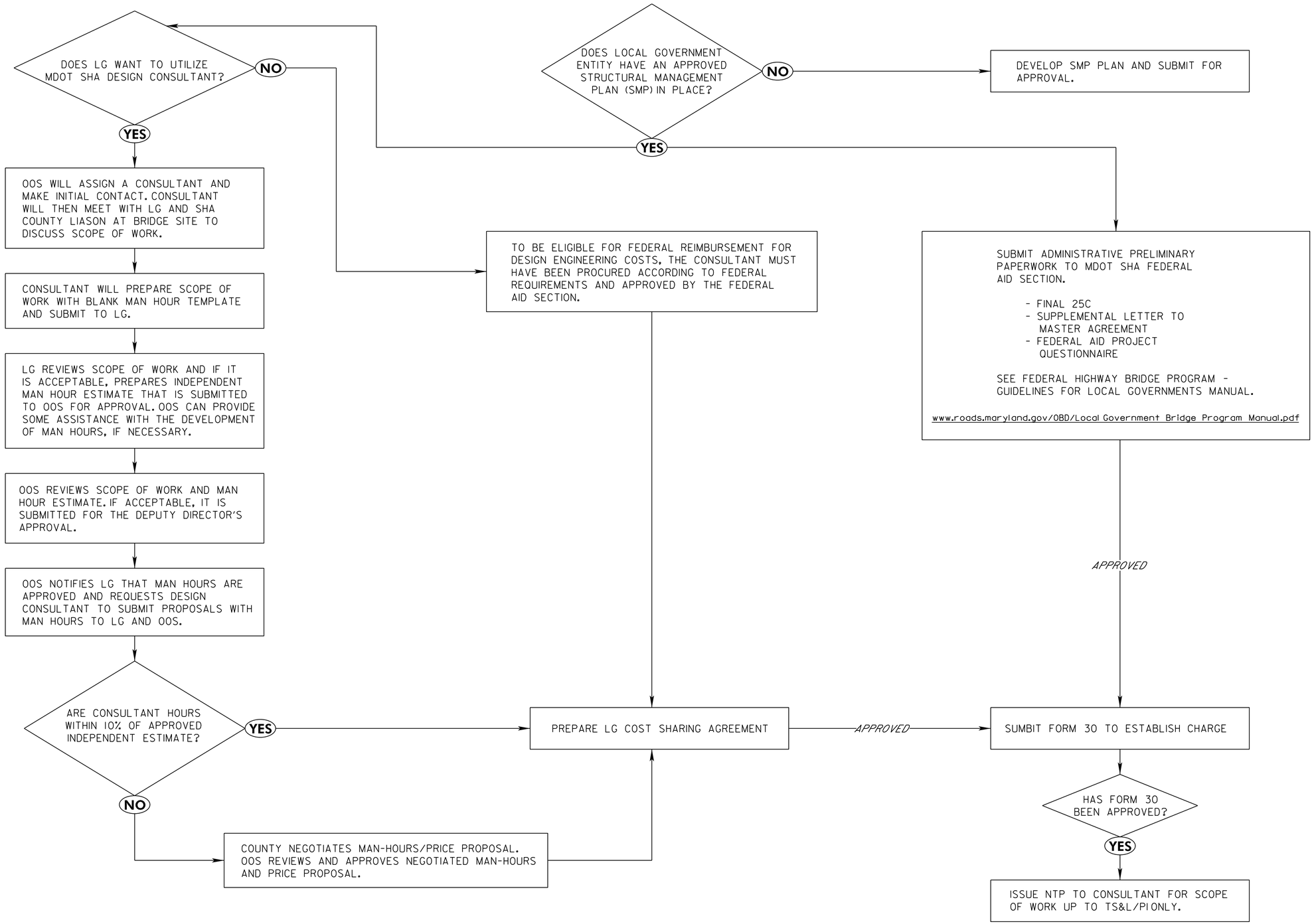

PLOTTED: 02/16/2022