

**NEW PERMIT  
LOAD ESCORT  
WAITING AREA**

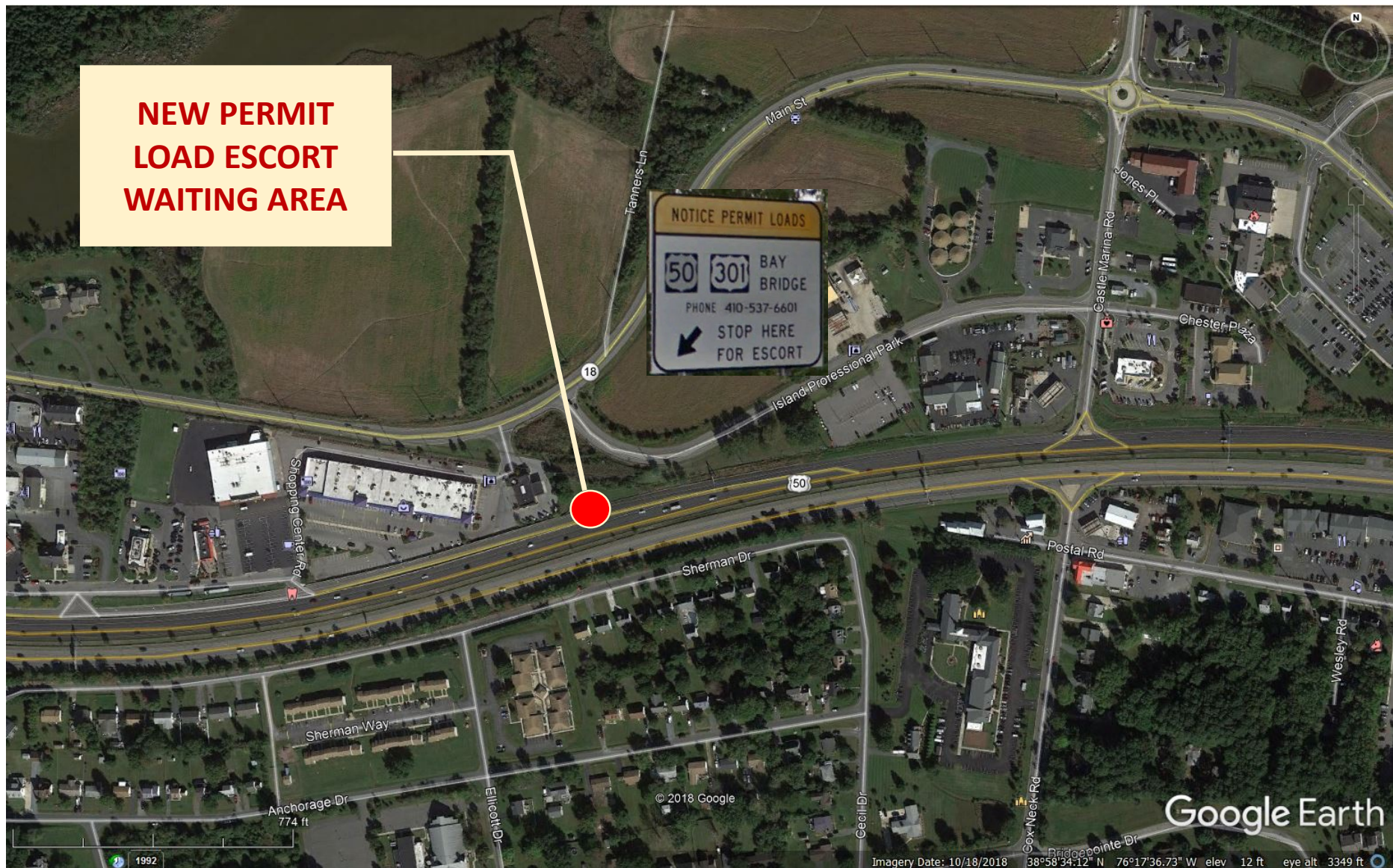

## Westbound Bay Bridge - New Permit Load Escort Waiting Area

Effective immediately, the westbound Bay Bridge (US 50) permit load escort waiting area is relocated (permanently) to the right shoulder just west Exit 29A. Please follow the signing along westbound US 50.

