© 2011

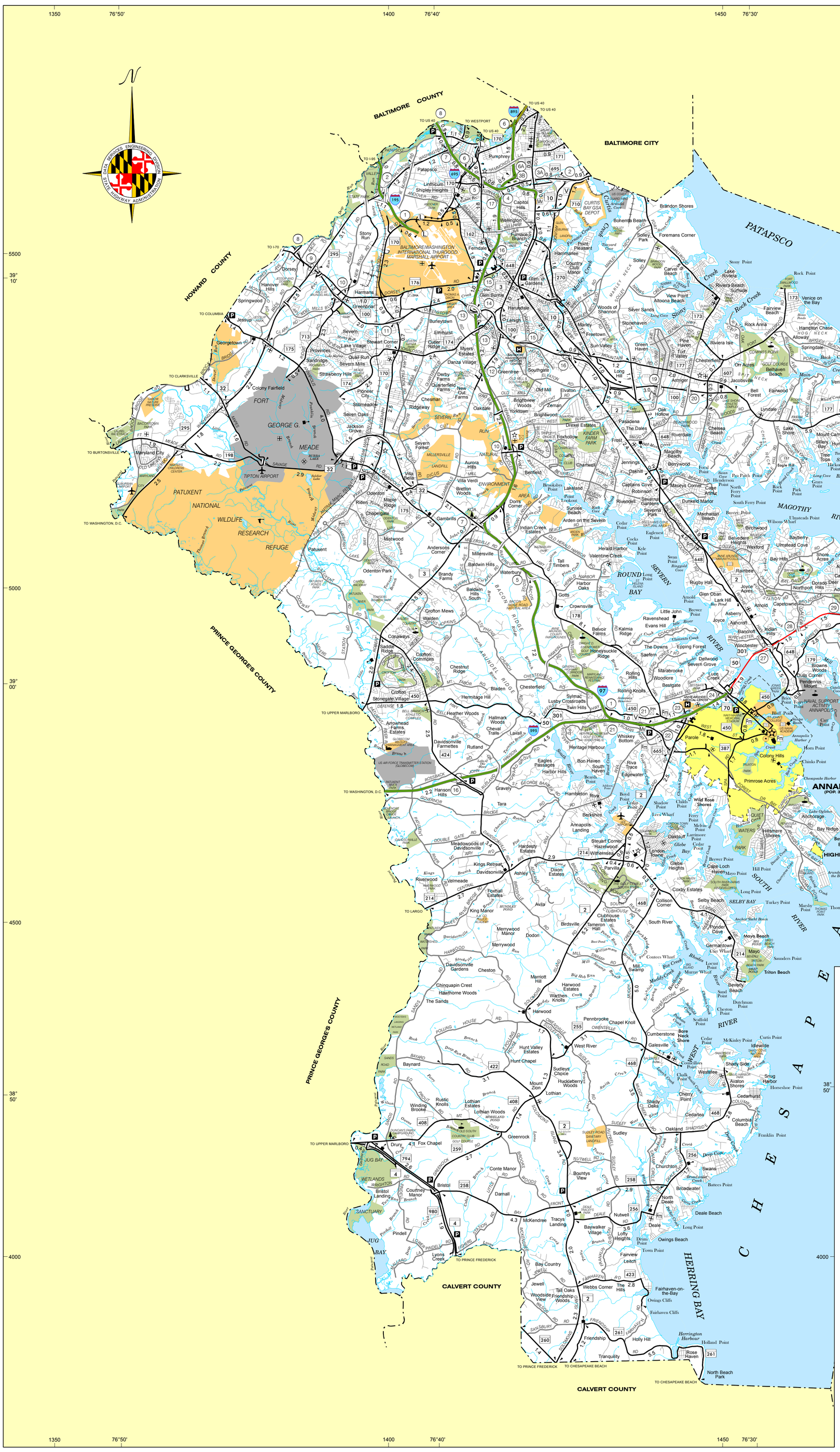

GENERAL HIGHWAY MAP

ANNE ARUNDEL COUNTY

MARYLAND

POPULATION 537,656 (2010)

PREPARED BY THE

MARYLAND DEPARTMENT OF TRANSPORTATION
STATE HIGHWAY ADMINISTRATION

IN COOPERATION WITH THE

UNITED STATES DEPARTMENT OF TRANSPORTATION
FEDERAL HIGHWAY ADMINISTRATION

MAP SCALE
1:100,000

1 0 1 2 3 4 MILES

1 0 1 2 3 4 5 6 KILOMETERS

PUBLISHED: 2015

LAMBERT CONFORMAL CONIC PROJECTION

THE CULTURAL FEATURES SHOWN ON THIS MAP ARE FOR LOCATING PURPOSES ONLY AND MAY NOT REFLECT ACTUAL CONDITIONS.

THIS MAP WAS CREATED USING MARYLAND STATE PLANE COORDINATE 50,000 FOOT GRID VALUES BASED ON THE 1983 NORTH AMERICAN DATUM (NAD) TICKS.

DIGITAL COPIES OF THIS MAP ARE AVAILABLE FOR PUBLIC USE FROM THE STATE HIGHWAY ADMINISTRATION BY VISITING OUR WEB SITE AT WWW.ROADS.MARYLAND.GOV

DISCLAIMER: THE DATA AND RELATED MATERIALS CONTAINED HEREIN ARE PROVIDED 'AS IS' AND WERE CREATED TO MEET A SPECIFIC BUSINESS NEED OF THE MARYLAND STATE HIGHWAY ADMINISTRATION (SHA). ANY OTHER USE, WHILE NOT PROHIBITED, IS THE SOLE RESPONSIBILITY OF THE USER WHO SHALL ASSUME ALL LIABILITY REGARDING THE FITNESS OF USE OF THE INFORMATION.

LEGEND

HIGHWAY CLASSIFICATION

- Interstate Toll Highway
- Interstate Highway
- U.S. Highway
- State / U.S. Toll Highway
- State Highway
- County Road

RAILROADS

- Standard Tracks with Station/Stop
- Rapid Transit-Inter Urban
- Overpass-Underpass

HIGHWAY DESIGNATION

- 95 Interstate Highway
- 40 U.S. Highway
- 25 State Highway
- 23 Interchange Exit
- 5.0 Mileage Between Arrows

AREA DESIGNATION

- Incorporated City
- Forest, Park, Recreation Area
- Federal, Military Reservation
- Reservation
- State Capital
- County Seat

ROADSIDE CULTURE

- Airport
- Armory
- Camping Facility
- City/Town Hall
- College
- University
- Commuter Station w/Parking
- County Police
- Courthouse
- MD Dept. of Agriculture Farmers Market
- Fire/Rescue
- Garage/SHA/County/Municipal
- Golf Course/Country Club
- Hospital w/24 hour Emergency Room
- Library
- Lighthouse
- Light Rail
- MD Motor Vehicle Administration
- Metro (MTA)
- Metrorail (WMATA)
- Park and Ride
- Post Office
- Prominent Peak w/Elevation
- State Police
- Welcome Center
- Wildlife Area (State)
- Wildlife Area (Federal)

STATEWIDE GRID MAP KEY

	D12D	D13C	
E12A	E12B	E13A	E13B
E12C	E12D	E13C	E13D
F12A	F12B	F13A	F13B
	F12D	F13C	F13D
	G12B	G13A	
	G12D	G13C	
	H12B	H13A	
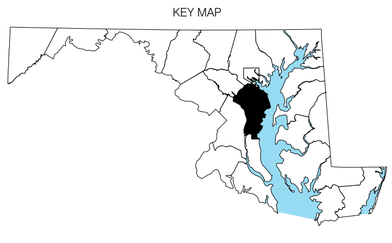
KEY MAP