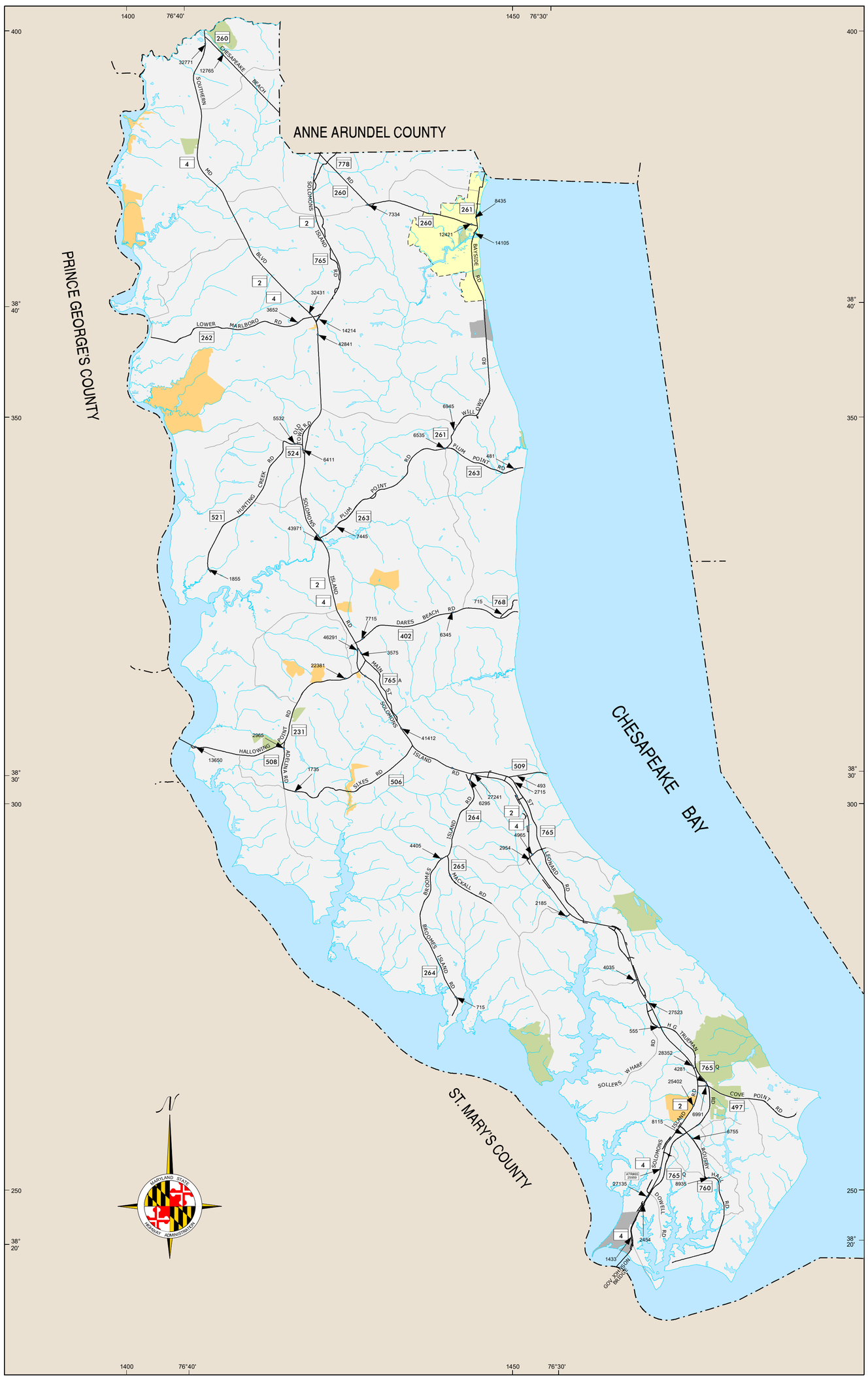


# LEGEND

- Interstate Highway (95)
- US Highway (1)
- State Highway (8)
- Permanent Traffic Counter Location (ATR#42 56329)
- Permanent Traffic Counter With No Data Available (ATR#42 *)
- Toll Station Location (TOLL#08 12345)

The information in these maps is provided as a public service
by the Maryland Department of Transportation State Highway Administration (MDOT SHA).

NOTICE

Traffic count figures are estimates.
They are derived by taking 48 hour machine
count data and applying factors from permanent count stations.
Restriction of Liability:
MDOT SHA makes no claims, promises or guarantees about
the accuracy, completeness, or adequacy of the contents
of these maps and expressly disclaims liability for any errors
and omissions in the contents of these documents.

## TRAFFIC VOLUME MAP
## 2022
## ANNUAL AVERAGE DAILY TRAFFIC

# CALVERT COUNTY
## MARYLAND

POPULATION 88,737 (2010)

PREPARED BY THE
MARYLAND DEPARTMENT OF TRANSPORTATION
STATE HIGHWAY ADMINISTRATION

IN COOPERATION WITH THE
UNITED STATES DEPARTMENT OF TRANSPORTATION
FEDERAL HIGHWAY ADMINISTRATION

MAP SCALE
1:100,000

1 0 1 2 3 4 MILES

1 0 1 2 3 4 5 6 KILOMETERS

**PUBLISHED: 2023**

LAMBERT CONFORMAL CONIC PROJECTION

THE CULTURAL FEATURES SHOWN ON THIS MAP ARE FOR LOCATING PURPOSES ONLY AND MAY NOT REFLECT ACTUAL CONDITIONS.

THIS MAP WAS CREATED USING MARYLAND STATE PLANE COORDINATE 50,000 FOOT GRID VALUES BASED ON THE 1983 NORTH AMERICAN DATUM (NAD) TICKS.

DIGITAL COPIES OF THIS MAP ARE AVAILABLE FOR PUBLIC USE FROM MDOT.SHA BY VISITING OUR WEB SITE AT WWW.ROADS.MARYLAND.GOV

DISCLAIMER: THE DATA AND RELATED MATERIALS CONTAINED HEREIN ARE PROVIDED 'AS IS' AND WERE CREATED TO MEET A SPECIFIC BUSINESS NEED OF THE MARYLAND DEPARTMENT OF TRANSPORTATION STATE HIGHWAY ADMINISTRATION (MDOT SHA). ANY OTHER USE, WHILE NOT PROHIBITED, IS THE SOLE RESPONSIBILITY OF THE USER WHO SHALL ASSUME ALL LIABILITY REGARDING THE FITNESS OF USE OF THE INFORMATION.

MARYLAND DEPARTMENT OF TRANSPORTATION™
STATE HIGHWAY ADMINISTRATION

KEY MAP

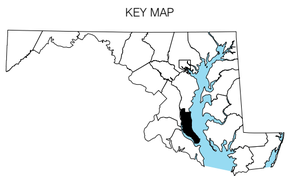

© 2011